

**31st Annual
Zone 2 HOTA
Hunter Championship
presented by
HorseFlight & Redfield Show Tack**



Sunday, October 21, 2018

Entries close September 4, 2018

New this year

Online Entries Accepted @ www.horseshowsonline.com

Credit Cards Accepted for all payments

**PA State Farm Show Complex & Expo Center
2300 N. Cameron Street
Harrisburg, PA**

USEF Regional 2

REDFIELD

— SHOW TACK —

BEST OF LUCK TO ALL COMPETITORS IN THE 2018 SHOW SEASON!

MAKE SURE TO VISIT REDFIELD SHOW TACK AT THE FOLLOWING HORSE SHOWS:

- HITS SAUGERTIES
- LAKE PLACID
- MARSHALL AND STERLING FINALS
- PRINCETON

FOLLOW US ON FACEBOOK AND INSTAGRAM FOR UPDATES ON OUR RIG SCHEDULE, ONLINE STORE, NEW PRODUCTS AND MORE!

PHONE ORDERS ALWAYS ACCEPTED. MENTION THIS AD FOR 10% OFF YOUR FIRST ORDER!

PHONE- (732) 798-2277

EMAIL- REDFIELDSHOWTACK@OUTLOOK.COM

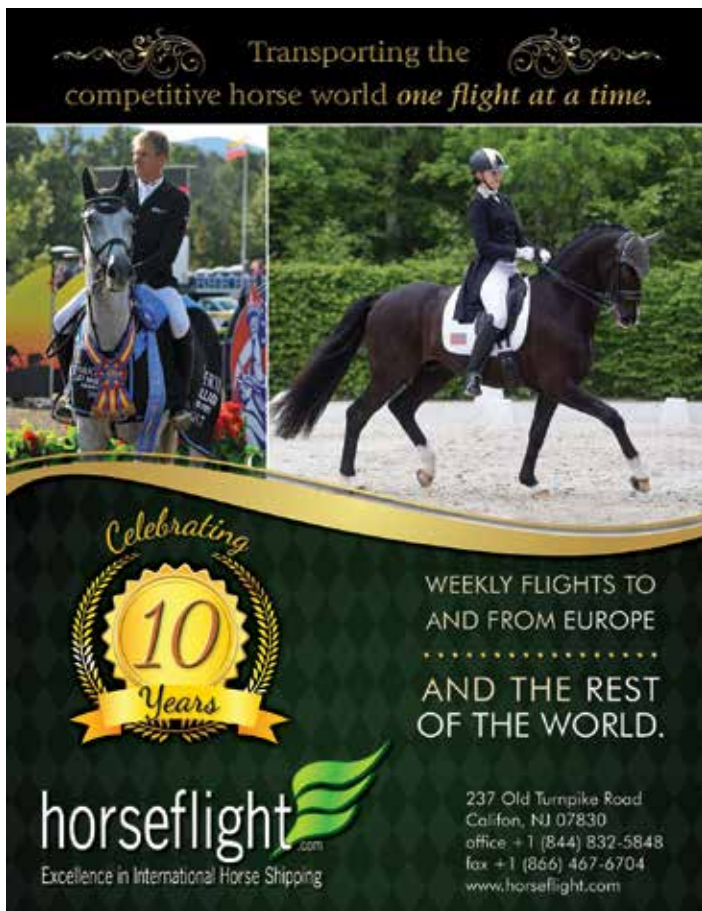

Transporting the competitive horse world *one flight at a time.*

Celebrating **10** Years

WEEKLY FLIGHTS TO AND FROM EUROPE
.....
AND THE REST OF THE WORLD.

horseflight.com
Excellence in International Horse Shipping

237 Old Turnpike Road
Califon, NJ 07830
office +1 (844) 832-5848
fax +1 (866) 467-6704
www.horseflight.com

Zone 2 HUNTER CHAMPIONSHIP

Sunday, October 21, 2018

Zone 2 Hunter Committee

Mark Leone - Chair

Troy Hendricks - Vice Chair

Wendy Chapot Nunn - Treasurer

James Benedetto

Katie Benson

Naomi Blumenthal

Michael Dowling

Mary Drueding

Judy Garofalo Torres

Karin Immerman

Kerry Kocher

Claudine Liberatore

Tobey McWilliams

Andrew Philbrick

Cynthia Williams

Horse Show Committee

Tobey McWilliams – Chair

Katie Benson

Naomi Blumenthal

Troy Hendricks

Joy Kloss

Annette Longenecker

Shelly Shaulinski

Officials

Manager

Troy Hendricks Glenmoore, PA

Veterinarian

Name & number posted in show office

Course Designer

Paul JewellEwing, NJ

Starter

Edgar Jodon Port Matilda, PA

Judges

Linda Andrisani..... Wellington, FL

Jeff Wirthman..... Wellington, FL

Schooling Supervisor

Todd Bedard.....Mechanicsburg, PA

Steward

Sherry RobertsonEdgemont, PA

Stabling

David Orlando..... Wellington, FL

Announcer

Kenn Marash.....Harford Mills, NY

Photographer

Al Cook Photography Lanexa, VA

Farrier

Steve Cook.....Birchrunville, PA

Secretary/Entry Processing

Annette Longenecker

Ryegate Show Services.... Annville, PA

www.ryegate.com

717-867-1950

Horse Show Office Hours

Saturday 10/20 - 2pm - 9pm

Sunday 10/21 - 6am to end of show

Day of Show Phone: 717-867-1950



essexclassics.com

Rules & Regulations

- Every class offered herein which is covered by the rules and specifications of the current USEF Rule Book will be conducted in accordance therewith.
- Should any question or dispute arise which is not provided for in the rules, the decision of show management and the show committee will be final.
- The second trip of each section will be judged under the open numerical system with scores announced.
- Junior and Amateur Owner Hunters will be jogged for soundness in all over fences classes.
- **QUALIFYING:** Entries for the Zone 2 Hunter Championship will be limited based on USHJA Zone 2 points earned by horses/ponies at no more than 15 shows starting on or after September 1, 2017 through shows starting on or before August 31, 2018. No rider may ride more than two entries in any section. Management will allow the horses/ponies who were Champions in 2017 to show in their respective sections, if entered by the close of entries and eligible. Point totals will be verified with USHJA.
- Entries must have earned at least one point in their section to be eligible for the Zone 2 Hunter Championship. Horse and rider must be recorded in Zone 2 and points count only from Zone 2.
- **ACCEPTANCE:** Qualifying lists will be posted at www.ryegate.com. Acceptance letters will be sent no later than September 18th. Preferred method will be via email. Hard copy will only be sent if no other method is available. Letters will be sent by annettel@ryegate.com, please make sure to add this as a safe sender to your email.
- **ELIGIBILITY:** Riders in all sections may only show in the Dover Saddlery/USEF Medal Finals (and associated training session) and the NAL Finals and still participate in the Zone 2 Hunter Championship. Horses in all sections may only show in the Dover Saddlery/USEF Medal Finals (and associated training session) and the NAL Finals and still participate in the Zone 2 Hunter Championship. You may enter both shows, but must comply with any cross entry restrictions at the time of the show.
- **CLOSING DATE:** Entries must be entered online or postmarked before midnight EDT on September 3, 2018. Should an entry bear both a postage meter date and postmark by the Post Office Department, the Post Office date will be considered the effective date of mailing. Should an entry bear a postage meter date and no Post Office Department postmark, the metered date shall be valid only if received within seven days of the date shown. Entries sent via courier service must be entered into the courier's system by the courier's representative before midnight on the date shown above to be considered on time. A date and/or time entered on the waybill by the sender is not considered the official date/time of sending. Dropping the entries into a courier pickup box does not constitute "postmark" until entered into the courier's system by their representative.
- **WAIT LIST & LATE ENTRIES:** A wait list of on time entries will be established in order of points. Should there be declines from the accepted entries, the Zone 2 Hunter Championship will proceed down the wait list in order. If the qualifying lists are exhausted and spaces are still available in accordance with entry quotas, the Zone 2 Hunter Championship reserves the right to accept late entries in the order of postmark for all sections.
- **QUALIFYING & ENTRY FEE:** A non-refundable qualifying fee of \$40 will be charged to each entry. A fee of \$315 will be charged for each horse accepted which includes one (1) stall, entry fee, USEF Fee, D&M Fee and Zone Fee. Full payment of accepted horses is due by October 1st. Make checks payable to Ryegate Show Services.
- **STALLS:** All stalls are temporary, vinyl, approximately 10x10, with doors, housed in permanent buildings. One stall is included in the entry fee. Tack/grooming stalls are available at \$110 per stall. Stalls will be available from 5:00 p.m. Saturday and must be vacated by midnight Sunday. Anyone needing to deviate from this must contact the show in advance.
- **RETURNED CHECKS:** There will be a \$50 charge for any returned check.
- **ARRIVAL:** Upon arrival, exhibitors must check in with the Stabling Office and the Zone 2 Horse Show Office. Exhibitors must use stalls assigned for Zone 2 by the stable manager. **Use of unauthorized stalls will incur an additional charge.**

Rules & Regulations Continued

- **REFUNDS/SCRATCH FEE:** Full payment for accepted horses is due by October 1st. Declines or scratches received by October 1st will receive a full refund of entry fee. Office/qualifying fee is non-refundable. Scratches received after October 1st, but before October 15th, will receive a refund less a \$35 scratch fee if accompanied by a signed licensed veterinarian scratch. The remaining entry fee will be refunded within thirty (30) days of the conclusion of the Zone 2 Hunter Championship. No refunds will be issued for scratches received on or after October 15th for any reason.
- **SCHOOLING:** Exhibitors must wear their number while in the ring, including during schooling. Riding will be permitted in the main arena the morning of the competition, for FLAT WORK only. See Schooling Schedule for times. **No Jumping will be permitted.** No horse or pony in the Zone 2 Hunter Championship may be ridden anywhere on the show grounds prior to the conclusion of the Pennsylvania National Horse Show, and may not be ridden in the arena prior to Sunday morning's designated times. Any horse or pony found in violation will be eliminated from the competition. Horses and/or riders competing in approved classes at the Pennsylvania National Horse Show may school in preparation for those classes in accordance with the rules of PNHS, but following the conclusion of the class these horses must not be ridden on the grounds until Sunday morning and must comply with all other rules and regulations as they apply to all Zone 2 Hunter Championship entries.
- **RIBBONS:** Eight ribbons will be awarded in all performance classes.
- **DOGS:** Dogs are not permitted on the premises unless restrained on a leash. **NO DOGS ARE PERMITTED IN THE SEATING AREAS OR THE HORSE SHOW OFFICE.**
- **CREDENTIALS:** Every owner, trainer and rider must present proof of current USEF and USHJA membership and horse recording. All children's ponies and junior hunters must present proof of a current USEF Measurement card.
- **HEALTH REQUIREMENTS:** A Negative Coggins Test dated within one year is required for each entry. All horses on the grounds must comply with and provide proof of vaccinations per USEF GR845. Any additional Health Requirements will be sent with acceptance letters. To expedite processing upon your arrival at the show, please send a copy with your entry blank or acknowledgment. **NO NUMBERS WILL BE RELEASED FROM OFFICE WITHOUT COGGINS OR VACCINATION PROOF.**

Travel Information

The Farm Show Complex is located at the junction of North Cameron and Maclay Streets, 2300 N. Cameron St., Harrisburg, PA 17101.

Long Island, NY: Merge onto I 295 North via Exit 33 towards Bronx/New England. I-295 North becomes I-95 South. Follow I-95 S Express Lanes toward I-80. Remain on I-95 South to I-78 West. Follow I-78 toward Harrisburg. Exit I-81 South onto Cameron Street and follow signs to Farm Show Complex. Approx. 195 miles from Great Neck, NY.

New York, NY: Holland Tunnel to 14th Street becomes US-1 and 9/US-9S/US-1S. Take I-78 West express toward Garden State Parkway. Merge onto I-81S. Exit I-81 South onto Cameron Street and follow signs to Farm Show Complex. Approx. 170 miles.

Philadelphia, PA: West on I-76 toward Valley Forge. Merge onto I-283N via Exit 257 toward Harrisburg/Hershey. I-283 N becomes I-83N/US-322W. Merge onto I-81S. Exit I-81 South onto Cameron Street and follow signs to Farm Show Complex. Approx. 110 miles.

Scranton, PA: Follow I-81S to Cameron Street Exit and follow signs to Farm Show Complex.

PLEASE OBSERVE ALL NO SMOKING AREAS

Time Schedule
Sunday, October 21, 2018 - 7:00 a.m.

- 21, 22. S/M Children's Hunter Pony
- 25, 26. Large Children's Hunter Pony
- 23. S/M Childrens Hunter Pony U/S
- 24. S/M Children's Hunter Pony Championship
- 27. Large Children's Hunter Pony U/S
- 28. Large Children's Hunter Pony Championship
- Grand Children's Hunter Pony Award
- Best Children's Pony Rider Award
- 1, 2. Adult Amateur Hunter 18-35
- 5, 6. Adult Amateur Hunter 36 & Over
- 3. Adult Amateur Hunter 18-35 U/S
- 4. Adult Amateur Hunter 18-35 Championship
- 7. Adult Amateur Hunter 36 & Over U/S
- 8. Adult Amateur Hunter 36 & Over Championship
- Grand Adult Amateur Hunter Award
- Susan Cordell Memorial Trophy
- 29, 30. Amateur Owner Hunter 3'3"
- 36, 37. Junior Hunter 3'3"
- 31. Amateur Owner Hunter 3'3" U/S
- 32. Amateur Owner Hunter 3'3" Championship
- Best Amateur Rider Award
- 38. Junior Hunter 3'3" U/S
- 39. Junior Hunter 3'3" Championship
- 13, 14. Children's Hunter Horse 14 & Under
- 17, 18. Children's Hunter Horse 15-17
- 15. Children's Hunter Horse 14 & Under U/S
- 16. Children's Hunter Horse 14 & Under Championship
- 19. Children's Hunter Horse 15-17 U/S
- 20. Children's Hunter Horse 15-17 Championship
- Best Children's Horse Rider Award
- High Point Trainer Award
- Kathy Scholl High Score Trainer Award

Horse Show Office Hours
Saturday 10/21 - 2pm - 9pm
Sunday 10/22 - 6am to end of show

MAIN RING SCHOOLING SCHEDULE

Flat work only - No jumping!

- 4:00-4:30 am Children's Hunter Pony
- 4:30-5:00 am Adult Amateur
- 5:00-5:45 am Junior & AO
- 5:45-6:30 am Children's Hunter Horse
- 6:30 am Ring Closed



THE CLOTHES HORSE

856.829.8460

TheClothesHorse.com



Y
H
S
HIGH POINT
POUNCE

Stands Farm

Wetland Farm

Wetland Farm

ADULT AMATEUR HUNTER SECTIONS

Open to riders in possession of current USEF Amateur Status. Fences 3'. Riders may not compete in any other classes at the same competition where the fence height exceeds 3'6". Riders may cross enter between the Adult Amateur Hunter and the Amateur Owner section if the rider owns the horse he or she is showing in the Adult Amateur section. Horses may be shown by a different rider in any other section or class at the same competition for which they would be eligible. Horses may not cross enter between the Adult Amateur and Amateur Owner Hunter sections at the same show. Ponies may be ridden by adults. Suitability to count. No horse may be shown in more than one age group. 16 horses will be accepted in each age group. Should the wait list from one section be depleted, show management reserves the right to accept additional entries in the other section. Not to Jog.

ADULT AMATEUR HUNTER 18-35 SECTION

- 1, 2. Adult Amateur Hunter 18-35
3. Adult Amateur Hunter 18-35, Under Saddle
4. Adult Amateur Hunter 18-35 Champion & Reserve

*The Secretary's Trophy
donated by Naomi Blumenthal*

ADULT AMATEUR HUNTER 36 & OVER SECTION

- 5, 6. Adult Amateur Hunter 36 & Over
7. Adult Amateur Hunter 36 & Over, Under Saddle
8. Adult Amateur Hunter 36 & Over Champion & Reserve

*The Significant Other Challenge Trophy
donated by Betsy Cotton*

Awarded to the horse & rider that accumulates the most points in the 36-49 age group.

The Dutch Crown-Finer Things Memorial Trophy

Awarded to the horse & rider that accumulates the most points in the 50 & over age group.



EASY TO USE, HD QUALITY, REAL-TIME AND
"YOUR-TIME" ON-DEMAND OPTIONS
EQSPORTSNET POSSESSES THE HORSEPOWER
TO DELIVER EQUESTRIAN SPORT TO YOU
LIKE NO ONE ELSE.

WWW.EQSPORTS.NET



WAYS TO SAVE AS A US EQUESTRIAN MEMBER



Save 10% online and in stores

Protect yourself with discounted liability and AD&D insurance



Save 15% off your first ride and 5% off all other rides

Buy 10 bags of feed and get one free!



JOHN DEERE

Save up to 28% on equipment like Gators™ and lawnmowers

PLUS MANY MORE!

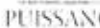
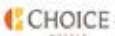

3'3" AMATEUR OWNER HUNTER SECTION

Open to riders in possession of current USEF Amateur Status. 16 horses will be accepted. Fences 3'3".

- 29, 30. Amateur Owner Hunter 3'3"
- 31. Amateur Owner Hunter 3'3", Under Saddle
- 32. Amateur Owner Hunter 3'3" Champion & Reserve

3'3" JUNIOR HUNTER SECTION

Open to junior riders. Riders in these sections are NOT eligible for any other section at this show. 16 horses will be accepted. Fences 3'3".

- 36, 37. Junior Hunter 3'3"
- 38. Junior Hunter 3'3" Under Saddle
- 39. Junior Hunter 3'3" Champion & Reserve
*The Glory Days Trophy
donated by Gary Duffy*



**DESTINATION
HARRISBURG
PENNSYLVANIA**

Pennsylvania National
HORSE SHOW

OCTOBER 11-20, 2018
WWW.PANATIONAL.ORG • 717-770-0222

AlCookPhoto.com

SPECIAL AWARDS AND TROPHIES

Best Amateur Rider Award

Awarded to the rider who accumulates the most points in one Amateur section.

Best Children's Horse Rider Award

sponsored by The Clothes Horse

Awarded to the rider who accumulates the most points in one Children's Hunter Horse section.

Best Children's Pony Rider Award

sponsored by The Clothes Horse

Awarded to the rider who accumulates the most points in one Children's Hunter Pony section.

Little Buddy Trophy

Grand Champion Children's Hunter Pony

donated by Nyland-Elliott Family

Awarded to the pony that accumulates the most points. In case of a tie, the winner will be decided on the basis of HU148.

The Glory Days Perpetual Trophy

Junior Hunter Champion

donated by M/M Gary Duffy & Little Brook Farm

Awarded to the horse that accumulates the most points. In case of a tie, the winner will be decided on the basis of HU148.

The George B. Paterson Grand Champion

Adult Amateur Hunter Trophy

donated by his friends

Awarded to the horse that accumulates the most points in one section of the Adult Amateur Hunters. In case of a tie, the winner will be decided on the basis of HU148.

Kathy Scholl High Score Trainer Award

donated by Coker Farm

Awarded to the trainer of the horse who accumulates the most points in any one section.

The Susan Cordell Memorial Trophy

donated by her friends

Awarded to an Adult Amateur Rider chosen by the judges.

High Point Trainer Award

Awarded to the trainer whose horses earn the greatest number of points during the Zone 2 Hunter Championship.

CM Hadfield's George Paterson Professionalism Award

CHILDREN'S HUNTER SECTIONS

Open to junior riders. Fences 3' for horses, 2'6" for large ponies & 2' for small/medium ponies. Rider may not cross enter into any other class at the same competition where the fences exceed 3'0". Horses competing in the Children's Hunter Horse section may not cross enter into the Junior Hunter section at the same competition. No horse may be shown in more than one age group. 16 horses/ponies will be accepted in each age/height section. Should the wait list from one section be depleted, show management reserves the right to accept additional entries in the other section. Not to Jog.

CHILDREN'S HUNTER HORSE 14 & UNDER SECTION

- 13, 14. Children's Hunter Horse 14 & Under
- 15. Children's Hunter Horse 14 & Under, Under Saddle
- 16. Children's Hunter Horse 14 & Under Champion & Reserve

CHILDREN'S HUNTER HORSE 15-17 SECTION

- 17, 18. Children's Hunter Horse 15-17
- 19. Children's Hunter Horse 15-17, Under Saddle
- 20. Children's Hunter Horse 15-17 Champion & Reserve

SMALL/MEDIUM CHILDREN'S HUNTER PONY SECTION

- 21, 22. S/M Children's Hunter Pony
- 23. S/M Children's Hunter Pony, Under Saddle
- 24. S/M Children's Hunter Pony Champion & Reserve

LARGE CHILDREN'S HUNTER PONY SECTION

- 25, 26. Large Children's Hunter Pony
- 27. Large Children's Hunter Pony, Under Saddle
- 28. Large Children's Hunter Pony Champion & Reserve

*The Erin C. Jenkins Trophy
donated by The Gabrys Family*



EQSPORTSNET DELIVERS EQUESTRIAN CONTENT IN HD.
INSTANT LIVE AND ON DEMAND LEADING THE DIGITAL
EVOLUTION IN EQUESTRIAN SPORT.

WWW.EQSPORTS.NET

In accordance with GR1301.7: Minors who do not have a valid driver's license which allows them to operate a motorized vehicle in the state in which they reside will not be permitted to operate a motorized vehicle of any kind including, but not limited to, golf carts, motorcycles, scooters, or farm utility vehicles on the competition grounds of licensed competitions. Minors who have a valid temporary license may operate the above described motorized vehicles as long as they are accompanied by an adult with a valid driver's license. The parent(s), legal guardian(s), or individual who signs the entry blank as a parent or guardian of a minor operating a motorized vehicle in violation of this rule are solely responsible for any damages, claims, losses or actions resulting from that operation. Violations of this rule will be cause for sanctions against the parent(s), guardian(s) and/or trainer(s) who are responsible for the child committing the offense. Penalties may include exclusion of the child, parent(s), guardian(s), and/or trainer(s) from the competition grounds for the remainder of the competition and charges being filed against any of the above individuals in accordance with Chapter 6. Wheelchairs and other mobility assistance devices for individuals with disabilities are exempt from this rule.

Life, senior active and junior active members shall be eligible to participate in all classes at Regular Competitions, Eventing Competitions at the Preliminary Level or above and Combined Driving Competitions at the Advanced Level, Dressage, Reining and Vaulting Competitions and Endurance Rides. A nonmember may participate as a handler, rider, driver, owner, lessee, agent, coach or trainer at Regular Competitions, Eventing Competitions, Dressage Competitions, Reining Competitions and Combined Driving Competitions upon payment of a \$30 Show Pass fee. Participants in the following classes are exempted from the Requirements of this rule: 1) leadline; 2) exhibitions; 3) games and races; 4) classes for 4-H members; 5) walk trot and academy classes (academy classes are classes limited to horses used regularly in a lesson program); 6) USDF introductory level tests, pas de deux and quadrille classes; 7) NRHA Endorsed Reining Competitions. 8) Opportunity classes, 9) citizens of other nations who have proof, in English, of current membership in good standing of their own National Federation, 10) USEA beginner novice division; and 11) assistant handlers in Dressage Sport Horse Breeding classes.

FEDERATION ENTRY AGREEMENT

By entering a Federation-licensed Competition and signing this entry blank as the Owner, Lessee, Trainer, Manager, Agent, Coach, Driver, Rider, Handler, Vaulteur or Longeur and on behalf of myself and my principals, representatives, employees and agents, I agree that I am subject to the Bylaws and Rules of The United States Equestrian Federation, Inc. (the "Federation") and the local rules of (Competition). I agree to be bound by the Bylaws and Rules of the Federation and of the competition. I will accept as final the decision of the Hearing Committee on any question arising under the Rules, and agree to release and hold harmless the competition, the Federation, their officials, directors and employees for any action taken under the Rules. I represent that I am eligible to enter and/or participate under the Rules, and every horse I am entering is eligible as entered. I also agree that as a condition of and in consideration of acceptance of entry, the Federation and/or the Competition may use or assign photographs, videos, audios, cable - casts, broadcasts, internet, film, new media or other likenesses of me and my horse taken during the course of the competition for the promotion, coverage or benefit of the competition, sport, or the Federation. Those likenesses shall not be used to advertise a product and they may not be used in such a way as to jeopardize amateur status. I hereby expressly and irrevocably waive and release any rights in connection with such use, including any claim to compensation, invasion of privacy, right of publicity, or to misappropriation. The construction and application of Federation rules are governed by the laws of the State of New York, and any action instituted against the Federation must be filed in New York State. See GR908.4.



The Buffalo Therapeutic Riding Center
would like to invite you to our Annual
Buffalo International Horse Show!

September 12th – 16th, 2018

- 🐾 Join us for a silent auction, raffle, and exciting competition!
- 🐾 “AA” Rated USEF Heritage Horse Show
- 🐾 \$5,000 Johnson Horse Transportation USHJA National Hunter Derby is Saturday, September 15th
- 🐾 Therapeutic riding demonstration
- 🐾 EQUUS
- 🐾 Great incentives to come show with us- on our web www.theBTRC.org. prize list is there.

George Morris Clinic

November 9th, 10th and 11th

- 🐾 Part of the USHJA Trainer Certification Program
- 🐾 Intermediate, Advanced, and Jumper Sections
- 🐾 Auditing and Jumper riding slots available
- 🐾 Applications available online!
- 🐾 Reserve your spot today because they sell out quickly!

Good Luck to all Zone 2 Competitors!

Email us at becandbtrc@aol.com if you'd like to compete in the International Show or participate in the George Morris Clinic

Buffalo Therapeutic Riding Center, 950 Amherst St, Buffalo, NY 14216 (www.thebtrc.org)



PHSA

Pennsylvania Horse Shows Association

CONGRATULATIONS
TO ALL THE
PHSA MEMBERS
WHO QUALIFIED FOR THE 2018
USHJA ZONE II HUNTER FINALS!

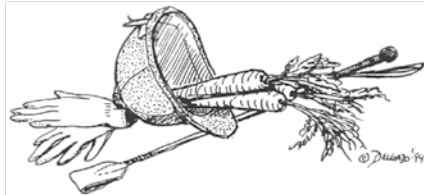

GOOD LUCK WISHES TO
ALL THE
COMPETITORS!

www.PennHSA.org



Join Us On Facebook



ADVERTISING & SPONSORSHIP REQUEST FORM

USHJA ZONE 2 HUNTER CHAMPIONSHIP

* SOUVENIR PROGRAM *

due by September 14, 2018

Full Page - \$350.00

7 1/2" X 10"

Half Page - \$250.00

Vertical layout - 3 3/4" X 10"

Horizontal layout - 7 1/2" X 4 1/2"

Horse Show or

Horse Show Management Supporter - \$100.00

Patron or Business Card - \$100.00

actual business card may be submitted

One Liner - \$25.00

Not to exceed 25 words, a great way to

acknowledge riders, family, trainers & friends!

OTHER:

I would like to have someone contact me in reference to becoming a Gold, Silver or Bronze level sponsor.

CONTACT INFORMATION

Name or Vendor Name: _____

Full Street Address: _____

City, State, ZIP: _____

Phone: _____ Fax: _____

Alternate Phone: _____ Email: _____

AMOUNT DUE: \$ _____

NOTES: _____

Ad copy must be submitted with this form. All ads must be paid for in advance, in full.

Checks only, payable to: USHJA Zone 2, 3870 Cigar Lane, Lexington, KY 40511

All payments, commitment forms, files, and hard copy material must be sent to:

Katie Benson, jackkate@aol.com, Phone: (908) 534-8833

THANK YOU! Your support will ensure the Zone 2 Hunter Championship stand-out event, offering lifetime experiences for Zone 2.



TimeSlice Technologies Corporation



Show Management Software

Features

**Secure Credit Card Processing & Card Vaulting
Fully PCI Compliant**

Online Entries - Free for Competitors

Online Add/Scratch for Competitors!

**USEF electronic results submissions and
membership verification!**

**Publish your shows FREE to
HorseShowsOnline.com!**

New Features

**FEI Support & Integration
"HSS Remote"**

Real Time Ring Status

Ingate Management

Instant Messaging Feature

**View results at
HorseShowsOnline.com**

The Professional's Choice

sales@horseshowsonline.com 905-760-9997

HorseShowsOnline.com